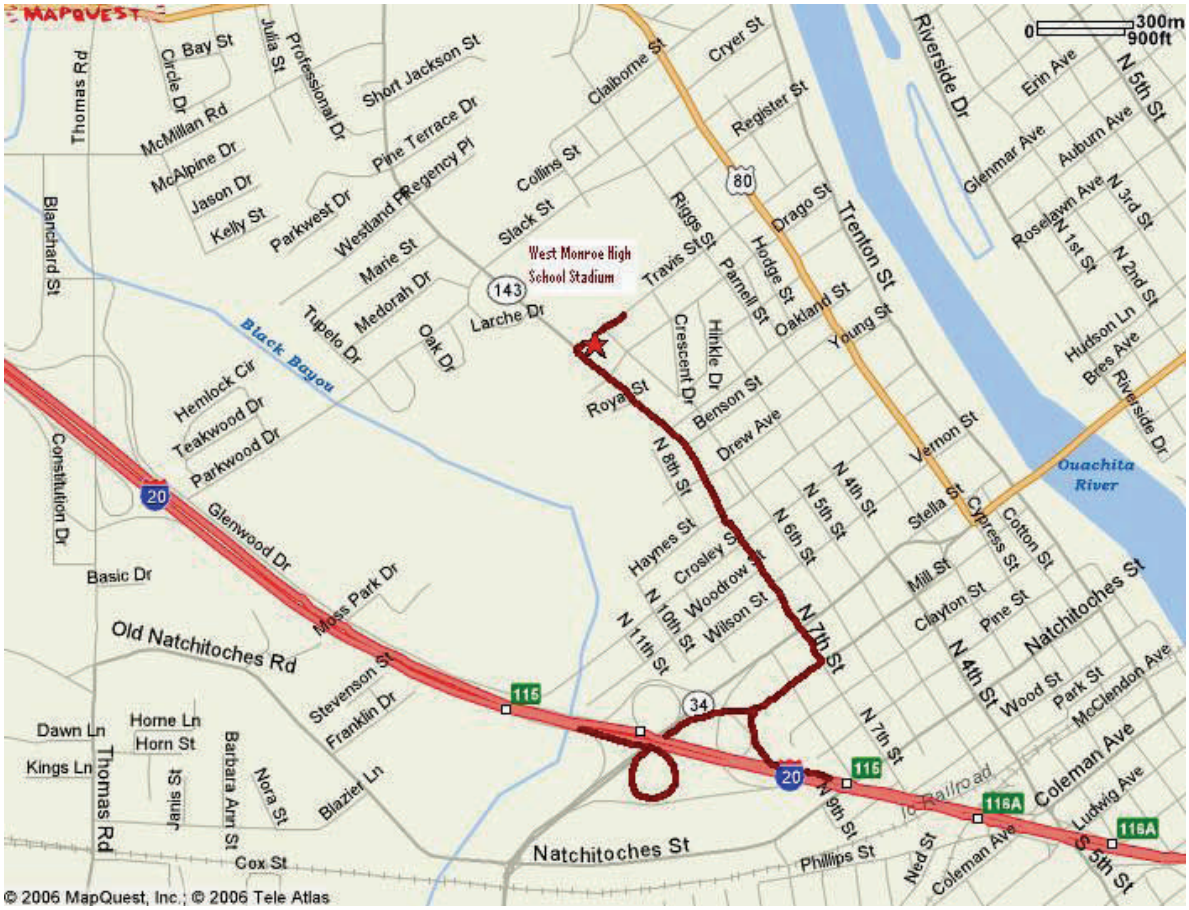
MAPQUEST
0 300m 900ft
West Monroe High School Stadium
Black Bayou
Ouachita River
Natchitoches St
Old Natchitoches Rd
Glenwood Dr
Moss Park Dr
Constitution Dr
Thomas Rd
Blanchard St
Riverside Dr
Claiborne St
Cryer St
Register St
Trenton St
Drago St
Hodge St
Oakland St
Young St
Vernon St
Stella St
Cypress St
Cotton St
Mill St
Clayton St
Pine St
Wood St
Park St
McClendon Ave
Coleman Ave
Ludwig Ave
Ned St
Phillips St
Riggs St
Travis St
Parnell St
Hinkle Dr
Crescent Dr
Benson St
Drew Ave
Roya St
Larche Dr
Slack St
Collins St
Pine Terrace Dr
Short Jackson St
Professional Dr
Julia St
Bay St
Circle Dr
McMillan Rd
McAlpine Dr
Jason Dr
Kelly St
Parkwest Dr
Westland Pl
Regency Pl
Marie St
Medorah Dr
Tupelo Dr
Oak Dr
Hemlock Cir
Teakwood Dr
Parkwood Dr
Basic Dr
Stevenson St
Franklin Dr
Blaziet Ln
Dawn Ln
Kings Ln
Home Ln
Horn St
Janis St
Barbara Ann St
Nora St
Cox St
Erin Ave
Auburn Ave
Glenmar Ave
Roselawn Ave
N 1st St
N 2nd St
N 3rd St
N 4th St
N 5th St
N 6th St
N 7th St
N 8th St
N 9th St
N 10th St
N 11th St
Haynes St
Crosley St
Woodrow St
Wilson St
Hudson Ln
Bree Ave
Natchitoches St
S 5th St
Railroad
20
80
143
34
115
116
116A
© 2006 MapQuest, Inc.; © 2006 Tele Atlas

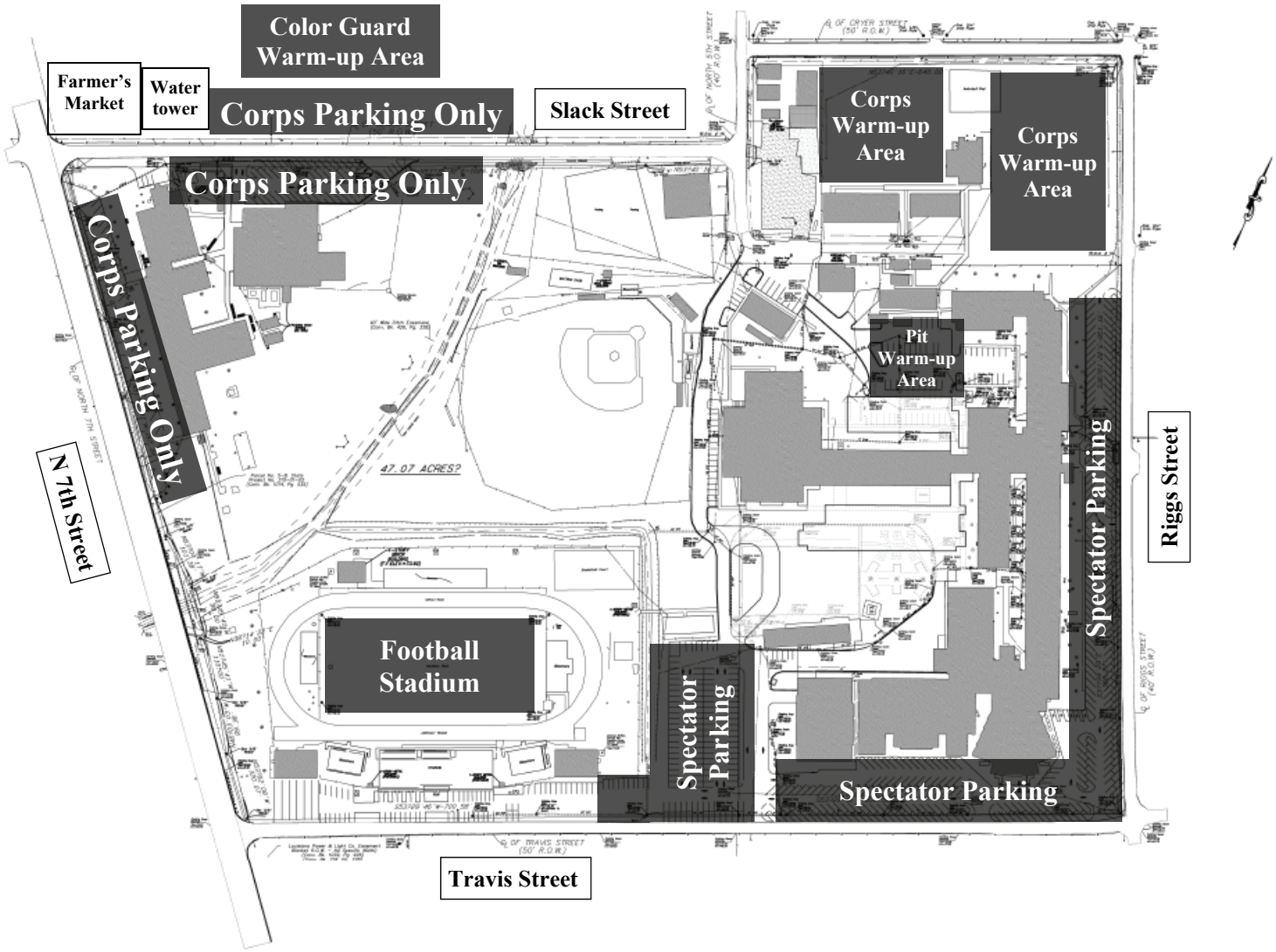
Color Guard Warm-up Area
Farmer's Market
Water tower
Corps Parking Only
Slack Street
Corps Parking Only
Corps Parking Only
Corps Warm-up Area
Corps Warm-up Area
Pit Warm-up Area
Spectator Parking
Riggs Street
N 7th Street
Football Stadium
Spectator Parking
Spectator Parking
Travis Street